S.W. 1/4 OF S.W. 1/4 OF

SECTION 27, T.7N., R.1W., S.L.B. & M.

IN NORTH OGDEN CITY

TAXING UNIT: 10, 433

SCALE 1" = 100'

SEE PAGE 53

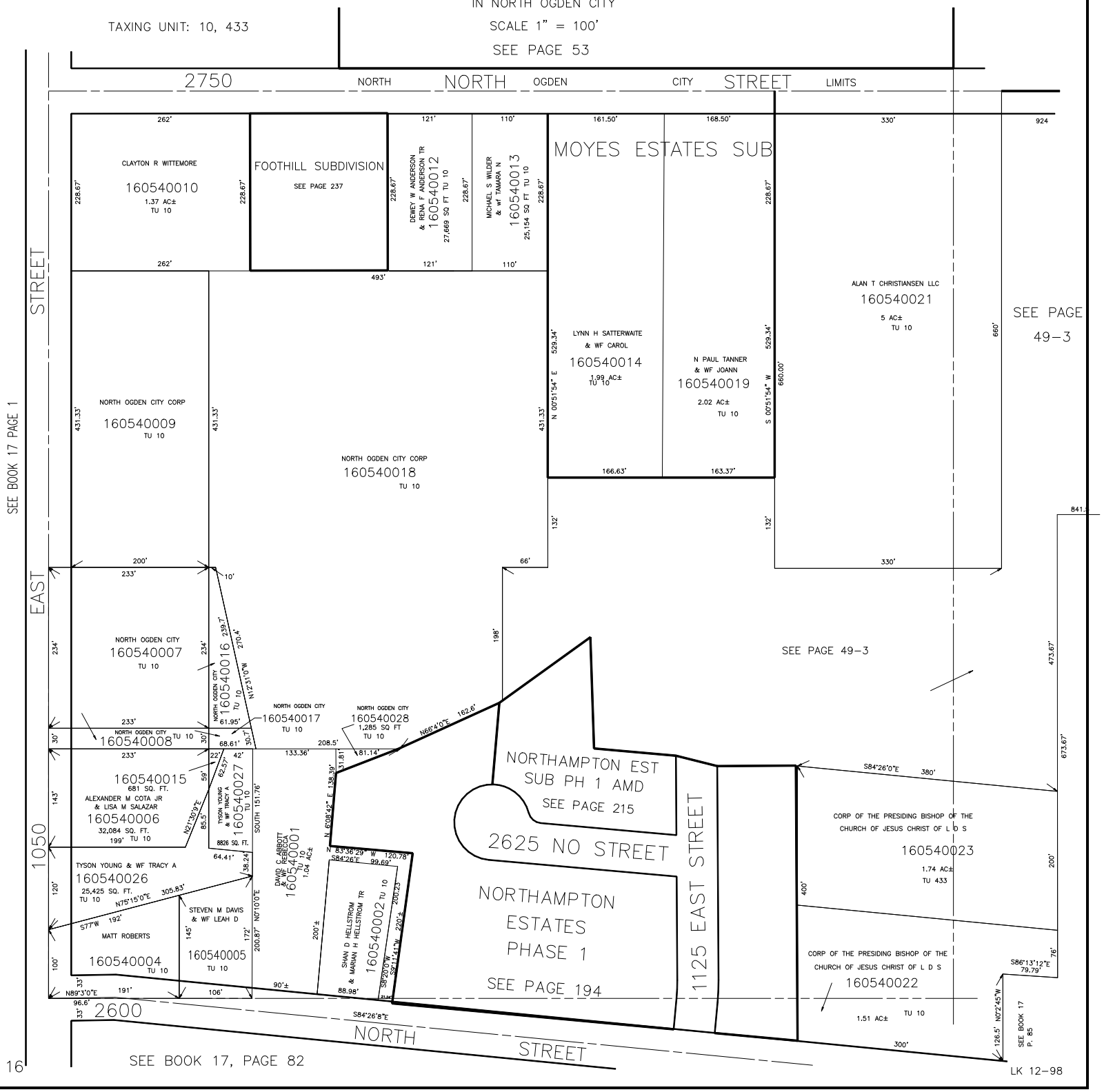

LK 12-98